







St. Paul Lutheran Church April Celebrations!

Sun	Mon	Tue	Wed	Thu	Fri	Sat
			1 Beth Rodermel's Baptism	2	3 Steve Doll Sue Katterhenry Rhonda Streich's Baptism Zach Fillbach's Baptism	4
5 Glenda Liptow Eric Schober	6 Gene and Betty Blaser 52 years	7 Ashley Allen Kerri Carroll's Bap- tism	8 Russ and Glenda Liptow	9	10 Sharyn Pann	11 Bryan Carroll Sheldon McManigle Anne & Karl Schilling 51 years
12 Vilas Adams Rachel & Lance Shepherd 18 years	13 	14 Mackenzie Kothe	15 Russ Liptow	16 Jim and Marie Leppla 60 years Ashley Hassenfelt's Baptism Marilyn Folt's Baptism Tyler Kothe's Baptism	17 Dennis Leppla's Baptism	18 Erin Katterhenry Maddie Mueller Karen and Marv Roecker 34 years
19 Ivan Eckholm	20 Leo Upward Jan Knutson's Baptism Tim and Sherry O'Grady 14 years	21 Jean Neitzel Beth Stibbe Ken and Marilyn Harris 36 years	22 Lauren Dreger's Baptism Katie and Randy Hassenfelt 26 years	23 	24	25 Donna Kepler
26	27 Vincent Snook	28 Billie Kentizer's Baptism Mitch Fillbach's Baptism Rachel Shepher's Baptism Addie & Bob Flowers 65 years	29	30 Michelle Carlson		

Sun

Mon

Tue

Wed

Thu

Fri

Sat

St. Paul Lutheran Church Life

			1	2	3	4
			12:00 Soup Lunch	5:30 Choir 6:00 Guitar Class 6:30 Praise Team		8:30 Prayer Breakfast 1:00—3:00 Easter Egg Hunt
5 8:00 Easter Worship 8:30 Easter Breakfast 10:30 Easter Worship 11:45 San Jose Worship	6 6:30 FAITH Singers 7:00 Boy Scouts	7 5:00 PM Stitches	8 10:00 Sarah Circle 12:00 Soup Lunch	9 5:30 Choir 6:00 Guitar Class 6:30 Praise Team	10	11 10:00—12:00 Fellowship Hall Reserved
12 8:00 Worship 9:15 Coffee Hour 9:15 Believer's Club 10:30 Worship 11:45 San Jose Worship	13 6:30 FAITH Singers 7:00 Boy Scouts	14 6:00 Chimes 6:45 Church Council Meeting	15 12:00 Soup Lunch & Lydia's Closet	16 8:00 Men's Group 1:00 Miriam Circle 5:30 Choir 6:00 Guitar Class 6:30 Praise Team	17	18 12:00 Quincenera in Sanctuary 10:00—2:00 Fellowship Hall Reserved
19 8:00 Worship 9:15 Coffee Hour 9:15 Believer's Club 10:30 Worship 11:45 San Jose Worship	20 6:30 FAITH Singers 7:00 Boy Scouts	21 6:00 Chimes	22 12:00 Soup Lunch 6:30 Parish Ed Board Meeting	23 5:30 Choir 6:00 Guitar Class 6:30 Praise Team	24 Immigration Attorney at St. Paul today	25 Youth Group Lock-In 6:00pm til 9:00am
26 10:30 Combined Worship Celebration of Parroquia San Jose and St. Paul with Potluck Lunch Following	27 6:30 FAITH Singers 7:00 Boy Scouts	28 9:00 Stitches for Love 5:00—8:00 Dairy Queen Night 6:00 Chimes 7:00 Worship & Music Ministry	29 12:00 Soup Lunch	30 12:00 OWLS 5:30 Choir 6:00 Guitar Class 6:30 Praise Team		

Treasure Report—February 2015

<u>Income Category</u>	<u>Amount</u>	<u>Summary</u>	<u>Amount</u>
Regular	15115.00	Beginning Balance	1945.23
Christ in Home	0.00	Income	17126.00
Adjustment	0.00	Available Funds	19071.23
Billboard	222.00	Expenses	17082.55
Paypal	0.00	Ending Balance	1988.68
Pres. Of Milwaukee	1000.00		
Lent	509.00	Spending Plan/Mo.	15933.00
Bank Interest	<u>0.00</u>		
General Fund	16846.00	Unpaid Invoices	2145.97
Mission(LSS)	135.00	Roof Fund-Beg. Bal.	250.23
Donation	0.00	-Disbursements	<u>0.00</u>
Soup Lunch	<u>145.00</u>	-Ending Bal.	250.23
Total Income	17126.00		



Serving
BREAKFAST
And Prayer!

Saturday, April 4, 8:30am

Come to share prayer
and great breakfast with
your St. Paul friends!

Dairy Queen Night!



Tuesday,

April 2 5:00pm—8:00pm

Come for supper, but don't forget
the ice cream!

A portion of the proceeds will go to the
Soup Lunch!

St. Paul Youth Group

Lock –In!

6:00pm Friday, April 24

til

9:00am Saturday, April 25

Kids from San Jose,

Our Savior's,

and Sun Valley will join us!

April Benevolence Outreach is:



Lutherdale Ministries provides a ministry of
hospitality twelve months of the year. The
summer is busy with wonderful camping
programs for children, youth and families of
all denominations. The fall, winter, and
spring is bustling with retreat programs for
adults, youth, and congregations.

Sunday, April 26

10:30 am

*Please note that
one service only on*



*there will be
this day*

*Combined Worship with St. Paul Lutheran Church
and Parroquia San Jose!*

*Bishop Mary Froiland and Rev. Craig Howard, Executive Presbyter of
the Milwaukee Presbytery will be with us to celebrate the relationship of
St Paul and Parroquia San Jose!*

A potluck luncheon will be shared afterward.

Please bring a dish to pass, and contact Judelle Murphy

OWLS

Thursday, April 30 12:00 noon Potluck Lunch

Guest: Larry Froemming, "The Science Guy"

Experiments Extraordinaire!

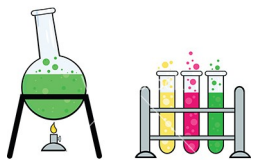

Lydia's Closet



Lydia's Closet is in need of clean clothing in good repair, especially men's trousers (I have a request for 50" waist and 46" waist if anyone has those). Also, anything you have, except **please** no underwear. Also, folks have been asking for socks. Thanks so much for all you have donated; it is so appreciated by Lydia's Closet and those who shop there.

The OWLS Fireside Trip

Tuesday, May 5

10:30am Buffet and Concert

\$40.00 per person

Please make reservations on the Sign Up Sheet on the Church Bulletin Board by April 1.

Gold City

Setting the standard for male quartets since 1980. This Alabama-based group remains grounded in their southern roots and committed to delivering power-packed four-part harmonies that are meaningful, entertaining, and uplifting.

St. Paul Believer's Club

The April story will be **Bread and Fish for Everyone.**

Be sure to be there! It will be a great time!



From the Memorials Committee:

The St. Paul Congregation has been blessed by the following memorials: Don Folts and Ethel Bridge for an Entry Door Security Pad, Ethel and Richard Bridge for the Roof Fund, and Ruth and Laverne Doll for a Kitchen Spice Cupboard and Additional Cupboards for the Gathering Room. Thank you to family and friends for their generosity.

Please note a change in the Altar Guild Schedule that is printed on the Worship Ministers Calendar. During the month of April, Altar Guild Servers are Jan Knutson at 8:00, and Kathy Pohl at 10:30. Chuck and Sherri Hughes will serve in May.



The St. Paul Lutheran Church Scholarship Fund has scholarships available for 2015. Any students, members of St. Paul Lutheran Church, enrolled in any church sponsored or ELCA sponsored college or university may apply for one of these scholarships. Please contact the church office or one of the following members of the Scholarship Committee before June 14, 2015 for more info: Ron Josh, Ivan Eckholm, Jan Knutson, Roger Neitzel, Zach Fillbach, John Petersons, Cathy or Lynn Oswald, Anne Schilling, or Karl Schilling.

St. Paul and Parroquia San Jose Easter Egg Hunt!



**Saturday, April 4
1:00pm—3:00pm**

